

PLAT OF SURVEY

FOR:

PAM LEEVEY

THE SOUTH 70' OF LOTS 8 & 9 OF ALLISON'S ADDITION TO THE
VILLAGE OF STRYKER, WILLIAMS COUNTY, OHIO
FEBRUARY 11, 2021 ORDER NO. 210114

REFERENCE SURVEYS

Volume 4V Page 263
Volume 5V Page 147
Volume 8V Page 302

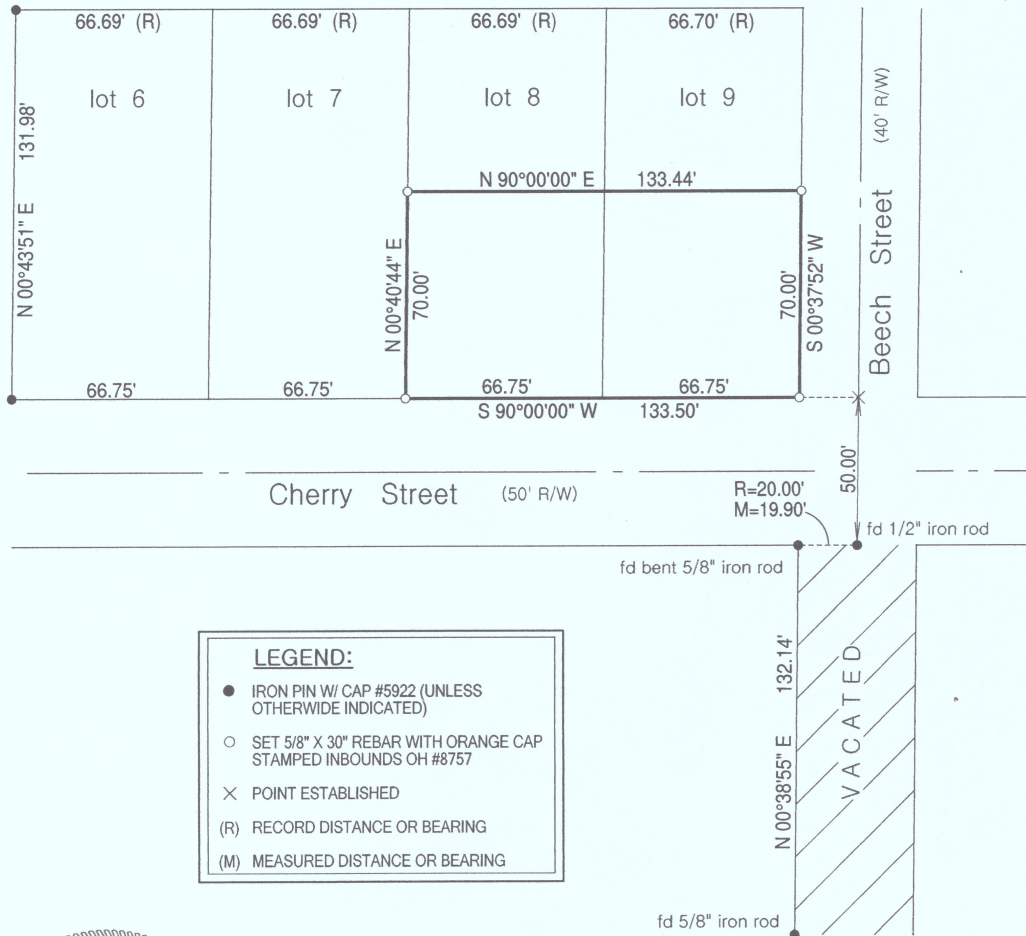
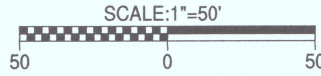

LEGEND:

- IRON PIN W/ CAP #5922 (UNLESS OTHERWISE INDICATED)
- SET 5/8" X 30" REBAR WITH ORANGE CAP STAMPED INBOUNDS OH #8757
- × POINT ESTABLISHED
- (R) RECORD DISTANCE OR BEARING
- (M) MEASURED DISTANCE OR BEARING

James F. Stevenson
 JAMES F. STEVENSON
 S-8757
 REGISTERED PROFESSIONAL SURVEYOR

This plat of survey has been received for record by the Williams County Engineer's Office and recorded in Volume 10V of the Survey Records, Page 125.

I hereby certify that we have surveyed the hereon depicted parcel in the field and have found or set survey markers as shown. This survey was made without benefit of a Title Report and is subject to any additional items which might be disclosed by such a report.

INBOUNDS SURVEYING, LLC

James F. Stevenson
 Ohio Registered Surveyor No. 8757
 14222 Grass Lake Road
 Camden, MI 49232
 Office: 209-628-5141
 Email: jamie@inbounds.pro